

FRONT ELEVATION

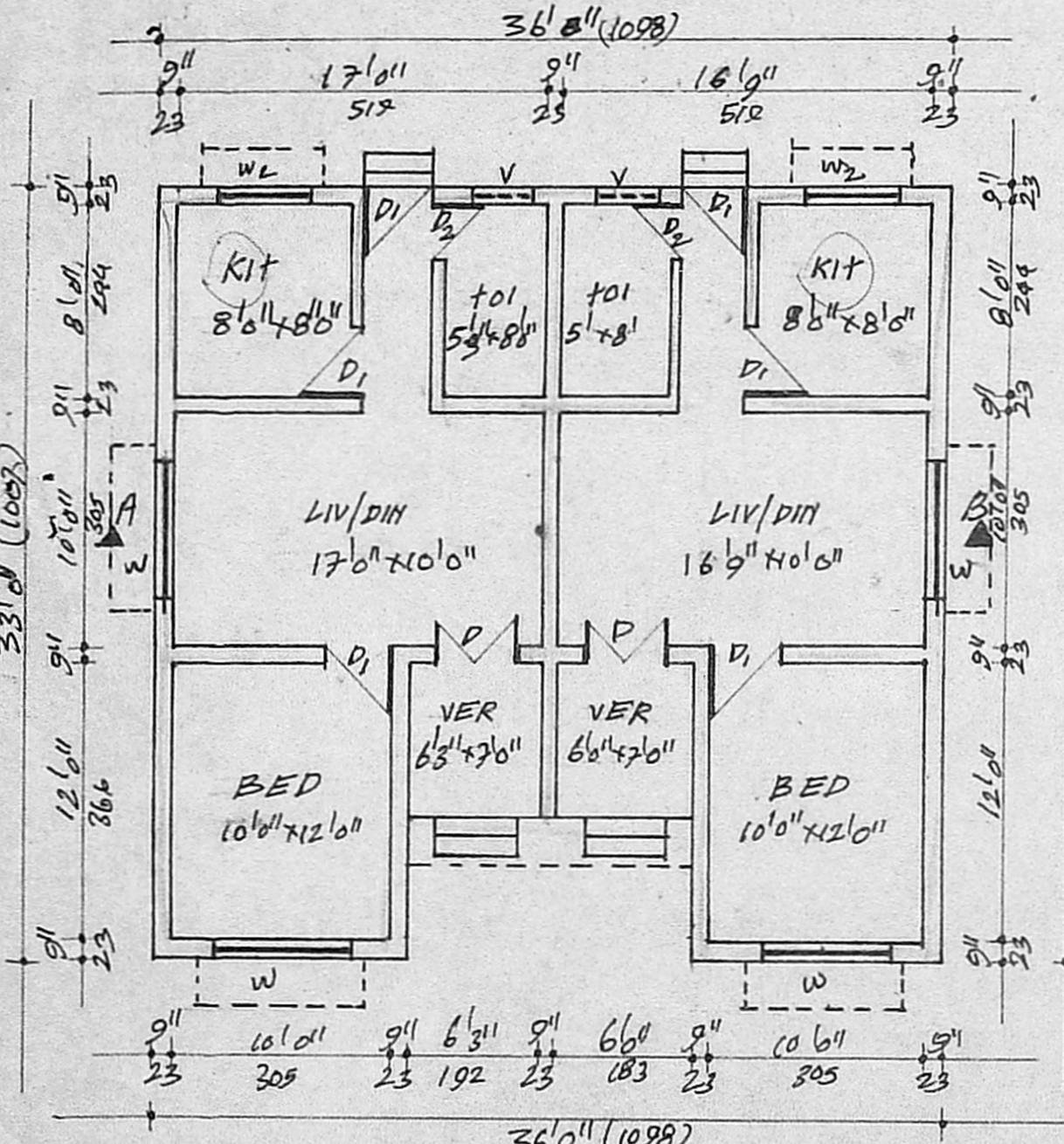

PLAN

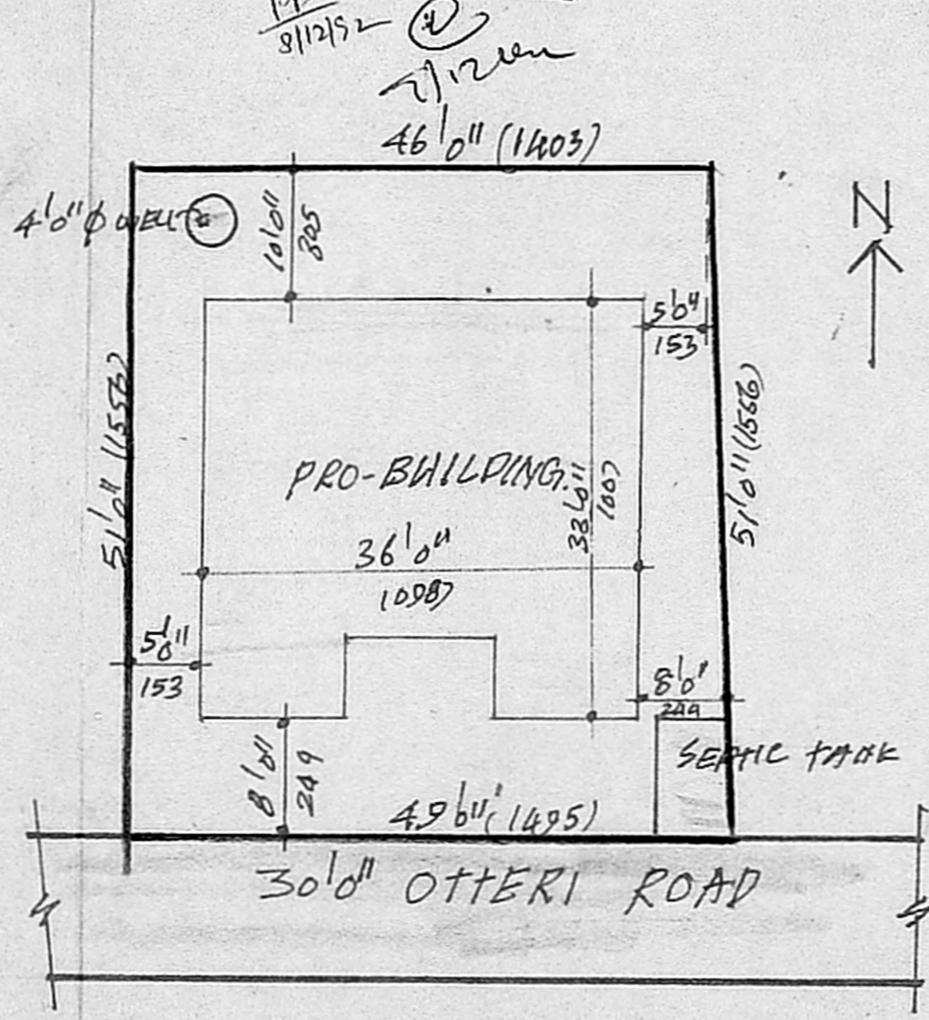
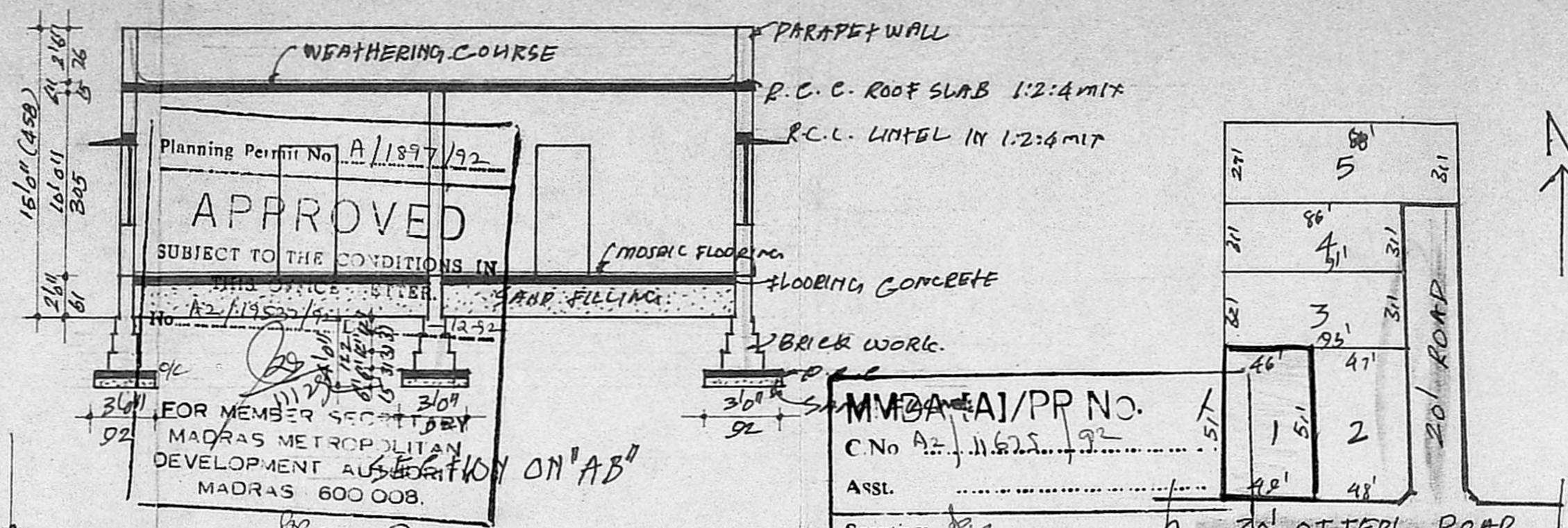

SITE PLAN

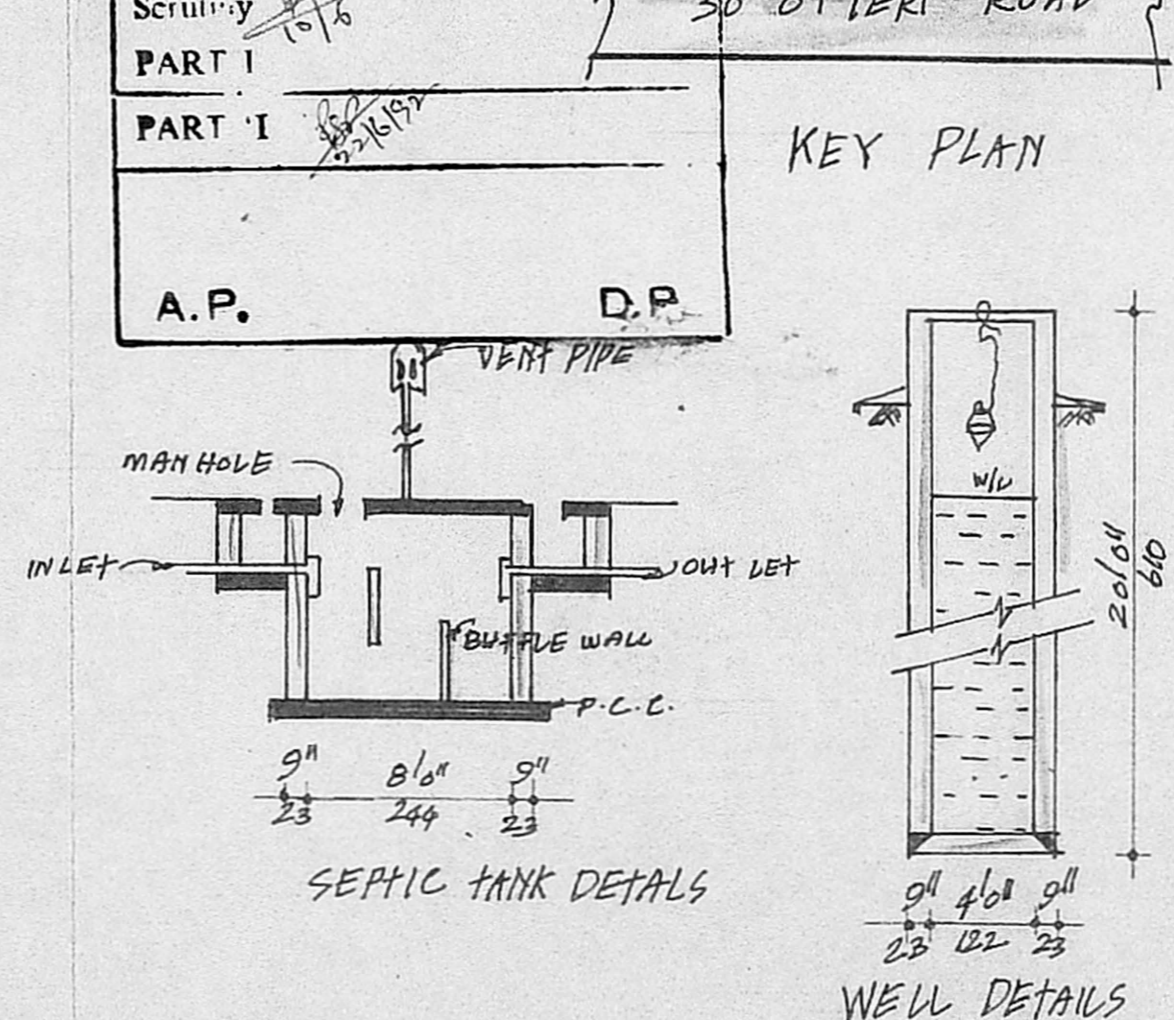

SEPTIC TANK DETAILS

WELL DETAILS

MMDA/PR No. A/11625/92
 C.No. A/11625/92
 ASST.
 Scrutiny 10/16
 PART I
 PART I
 A.P. D.P.

KEY PLAN

PLAN SHOWING PROPOSED BUILDING IN PLOT No. 1 S.No. 225/10 154 MADIPAKKAM VILLAGE, ST. THOMAS MOUNT PANCHAYAT UNION, CHENGALPET DIST.

REFERENCE

D DOOR	3'3" x 7'6"	(99 x 214)
D1 "	3'0" x 7'0"	(92 x 214)
D2 "	2'6" x 7'0"	(76 x 214)
W WINDOW	6'0" x 4'6"	(183 x 137)
W1 "	4'6" x 4'8"	(137 x 130)
W2 "	4'0" x 3'0"	(122 x 92)
V VENTILATOR	3'0" x 2'0"	(92 x 61)

COLOUR REFERENCE
 PROPOSED ROAD
 BOUNDARY

AREA STATEMENT
 PLOT EXTENT: 2422 Sft (225-30 Sqm)
 PLINTH AREA: 1120 Sft (104.49 Sqm)

SCALE
 PLAN: 1" = 8'0"
 SITE PLAN: 1" = 16'0"
 KEY PLAN: NOT TO SCALE

OWNER V. *[Signature]*

R. James Gnan
 LICENCED SURVEYOR
 ALANDUR MUNICIPALITY, R.F. 54/180/90/FI,
 12A, PONNAMMAN KOIL STREET,
 MADIPAKKAM MADRAS - 600 091

LICENCED SURVEYOR